

निपानिया की प्राईम लोकेशन पर मेन रोड टच

आपका फ्लेट आपके
घर के पास तो फिर
कही और क्यों!

मात्र **1** लाख
से बुकिंग

PLATINUM PLAZA



प्राईम लोकेशन

- ✓ विजय नगर - 5 मिनट
- ✓ बॉम्बे हॉस्पिटल - 3 मिनट
- ✓ रिंग रोड - 2 मिनट
- ✓ BRTS - 5 मिनट

80% बैंक लोन
लिमिटेड फ्लैट्स

1 BHK FLATS in PRIME LOCATION of Nipaniya, Near Vijay Nagar, Indore.

LOCATION MAP



2 Lift | Multiple Hall | CC TV Camera | Club House

विशेषताएं

- ✓ क्वालिटी कंस्ट्रक्शन
- ✓ 100% प्रतिशत लिगल
- ✓ बैंक लोन उपलब्ध
- ✓ किफायती 1&2 BHK फ्लैट्स सुरक्षित निवेश के साथ
- ✓ प्लेटिनम प्लाजा

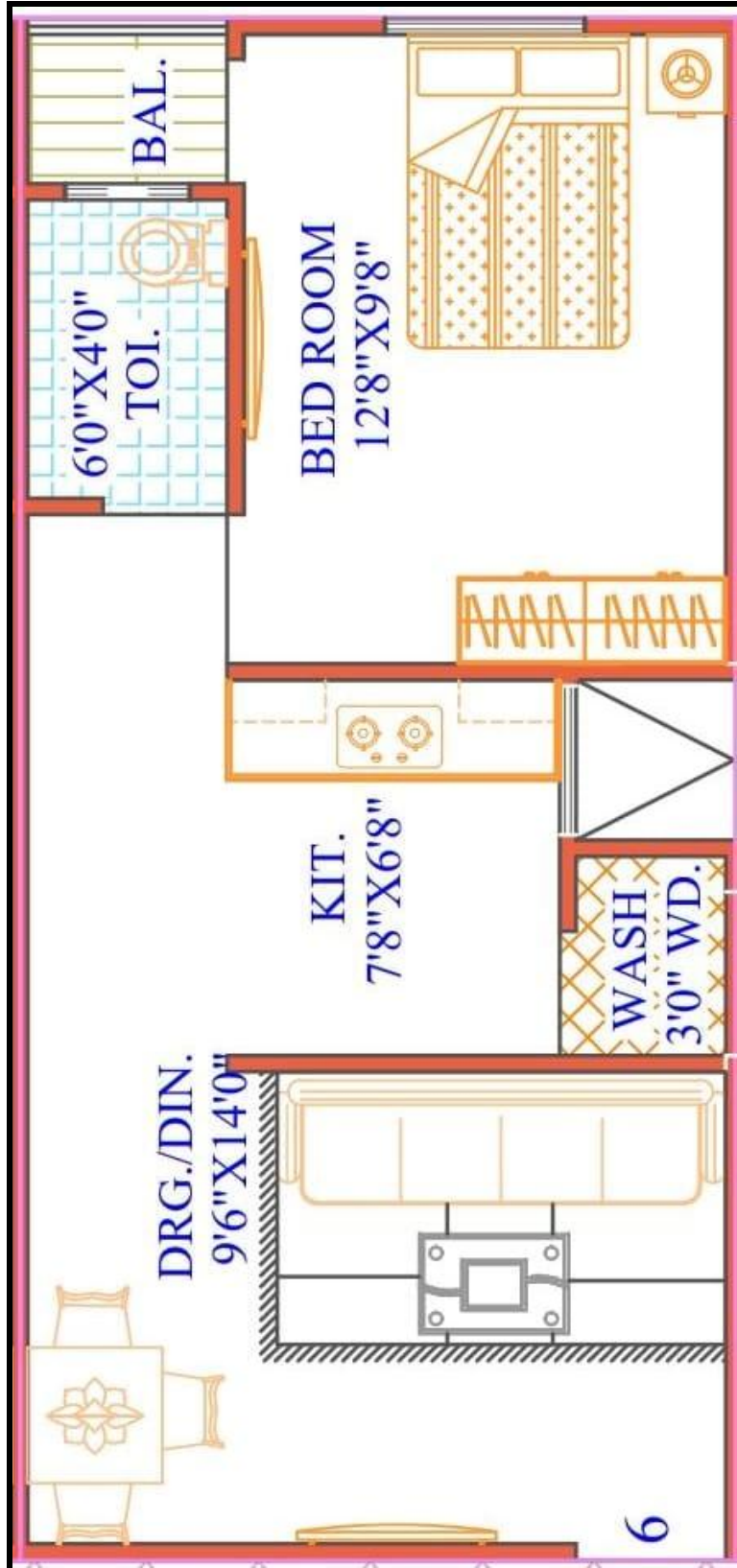

1 BHK PLANNING

Specifications-

Flooring : Vitrified Tiles (2*2)

Kitchen : Platform Tiled Up to 2.0 feet with glaze, Stainless Steel Sink & Granite Platform

Electricals : Wirings - Polycab

Switches - western

Doors : Flush door with both side door skin & SS Fittings

Plumbing : Astral PVC & CPVC

Sanitary : Hindware or TITA or Equilent

Lift : 2 Fully Automatic Lifts DG Backup.

Painting : Putty Finished

Paint : Aisan Paint

Railings : SS fittings

Basic Rates - 3700/- per sq ft

Other Charges -

MPEB 1 BHK - 60000

2 BHK - 75000

Club - 50000/-

Sinking Fund - 20 rs per sq ft

Parking - 50000 (only for 2 bhk)

Maintenance - 2 rs per sq ft for 36 months

Registry & GST - as actual.



Thanks for the visit our project

Universal infratech

About company

We believe that every real estate dealing needs good market research and consumer understanding. Our commitment to the highest professional standards and more than a decade of experience in Realty Consulting business makes us the most admired full-service real estate company in central India, respected by our clients and competitors alike.

Keeping the customers interest first, at Universal Infratech we provide delightful and credible solutions for the property search making the task of buying a property absolutely hassle free. In addition to that we offer a comprehensive range of additional services so that every deal happens with full peace of mind.

